

**DRAINFIELD DIMENSION & DESIGN
 LOT 20 BLOCK B
 MATHEWS SUBDIVISION
 ANY COUNTY, VIRGINIA**

PRIMARY DRAINFIELD:

- 7 TRENCHES
- 87' LONG
- 2 TRENCHES
- 45' LONG
- 24" DEEP
- 3.0' WIDE
- 9.0' ON CENTER
- 2 1500 GAL TOP SEAMED SEPTIC TANKS
- 1 1200 GAL TOP SEAMED PUMP TANK
- 1 8 HOLE CONCRETE D-BOX AS STILLING BASIN
- 1 6 HOLE CONCRETE D-BOX
- 1 8 HOLE CONCRETE D-BOX

IMPORTANT NOTICE:

**!!! BURIED UTILITIES AND/OR
 IRRIGATION PIPES SHALL NOT BE
 INSTALLED IN THE DRAINFIELD OR
 RESERVE DRAINFIELD !!!**

INSTALL ON GRADE

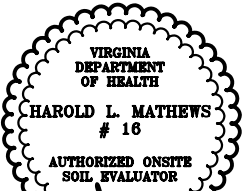
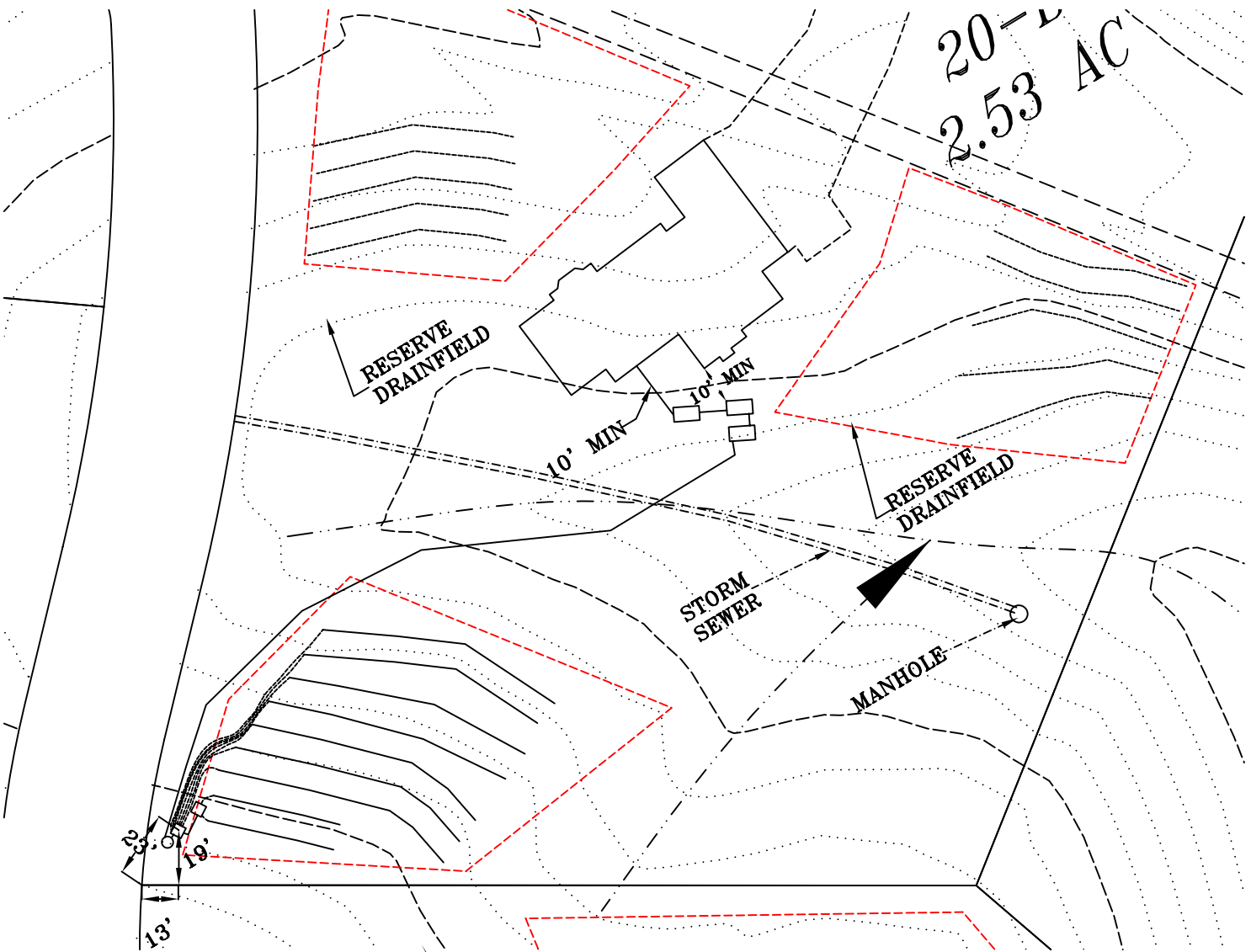

Handwritten signature and initials

MARCH 16, 2007
 JOB NUMBER: 9999
 FILE: WEB DESIGN



MATHEWS SOIL CONSULTANTS INC.
 5700-C HOPKINS ROAD
 POST OFFICE BOX 34099
 RICHMOND, VIRGINIA 23234
 EMAIL: MSCINC@CAVTEL.NET
 PHONE: 804-271-0136
 FAX: 804-271-7148